



KRUEGER

CURVED DFP - DESIGNFLO™ PLENUM

DESIGNFLO PLENUM BOOT - TYPE S AND F

JOB NAME _____
ENGINEER _____
CONTRACTOR _____
TAG _____

SUBMITTAL SHEET

CURVED STYLE:

☐ CURVED

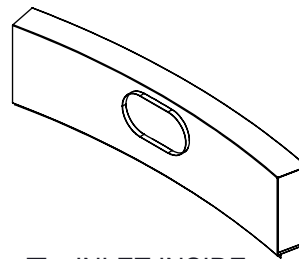
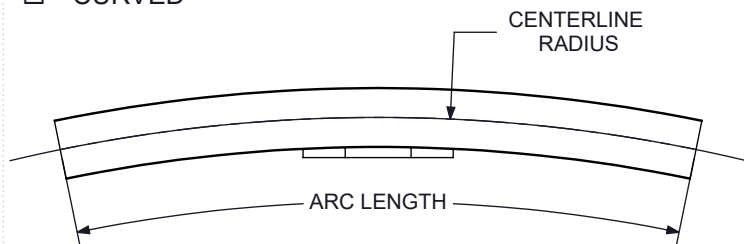

☐ INLET INSIDE
OF CURVE

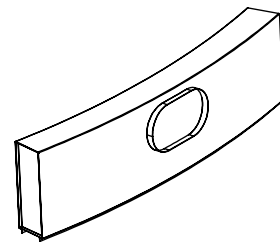

☐ INLET OUTSIDE
OF CURVE

☐ CONCAVE

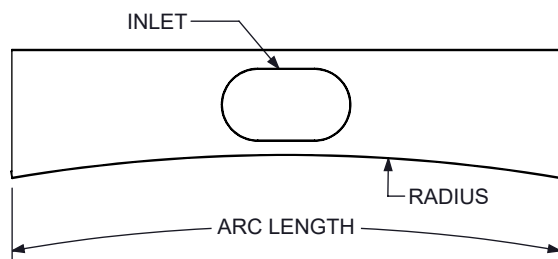

☐ CONVEX

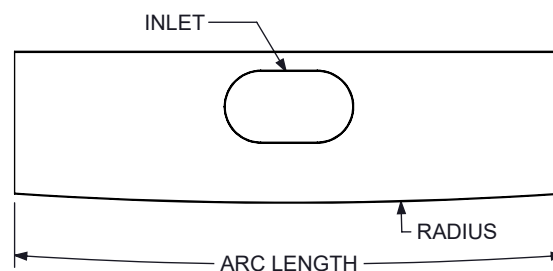

PLENUM TYPE :

☐ TYPE S (CLIP MOUNT)



☐ TYPE F (CONCEALED
FASTENING)

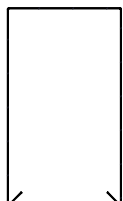

SLOT WIDTHS :

- ☐ 10 - 1"
☐ 15 - 1.5"
☐ 20 - 2"
☐ 25 - 2.5"
☐ 30 - 3"

SLOTS :

- ☐ 1 SLOT
☐ 2 SLOT

INSULATION :

- ☐ 0 - NO INSULATION
☐ H - 1/4" FIBERGLASS
☐ Y - 1/4" FIBER FREE

INLET :

- ☐ 06 - 6" OVAL
☐ 08 - 8" OVAL
☐ 10 - 10" OVAL
☐ 12 - 12" OVAL
☐ CUSTOM OVAL _____
☐ CUSTOM ROUND _____

FINISH :

- ☐ 01 - MILL

CUSTOM HEIGHT: _____

ARC LENGTH : _____

RADIUS : _____

NOTES :

- PLENUM IS MILL FINISH GALVANIZED STEEL
- TYPE S DFP AND DFL MUST BE INSTALLED BEFORE HARD CEILING
- MINIMUM ARC LENGTH IS 12", MAXIMUM ARC LENGTH IS 72"
- USE CURVING REQUEST EXCEL SHEET LINK FOR CALCULATOR AND ORDERING
- PLENUM HEIGHT MUST BE 2" GREATER THAN ROUND INLET SIZE
- REFERENCE GC0105.16-GC0110.12 FOR MORE DIMENSIONS NOT SHOWN

DIMENSION ARE GIVEN AS INCHES [MM]

Revision Date: 5/15/2024

Form: GC0116

Replaces: NEW SUBMITTAL

Product Information is Subject to Change Without Notice